

74 Lairgate
Beverley, HU17 8EU

TO LET

Grade II Listed office premises

Available as a whole
or as individual floors

Arranged over three-storey's

Situated close to
Beverley town centre

Viewings available on request

Rent on Application



Scotts
01482 325634



74 Lairgate
Beverley, HU17 8EU

TO LET

LOCATION/DESCRIPTION

The property is situated on the south side of Lairgate. Lairgate is a main arterial road running through the centre of Beverley and forms part of the one-way system circumnavigating the retail core. Beverley lies approximately 10 miles north of Hull city centre with its town centre being substantially pedestrianised and well represented by a large range of national retailers.

The property is a traditional Georgian, Grade II Listed, three-storey office premises arranged over ground, first and second floors with a symmetrical frontage and central doorway. The building has undergone a substantial refurbishment in recent years to provide a very attractive office environment offering mainly open plan workspaces. To the rear of the property is an enclosed garden bounded by high brick walls.

There is direct access from the front door onto the pavement to Lairgate. Parking is on-street and there is also a 'Pay and Display' car park nearby.

ACCOMMODATION

| | | |
|--------------|-------------------|----------------------|
| Ground Floor | 124.4 sq m | (1,339 sq ft) |
| First Floor | 116.8 sq m | (1,258 sq ft) |
| Second Floor | 97 sq m | (1,044 sq ft) |
| Total | 338.2 sq m | (3,641 sq ft) |

RATEABLE VALUE - Will need reassessing if looking to take sections.

The property is currently described as 'Office & Premises' and has a Rateable value of £17,750 for 'Ground Floor, Part 1st Floor & 2nd Floor of 74 Lairgate, Beverley' (2026 Rating List).

Under current legislation, an eligible occupier may benefit from a reduction in the rates payable through small business rates relief.

LEGAL COSTS

The ingoing Tenant will be responsible for all parties' reasonable legal fees incurred in this transaction, together with any Stamp Duty Land Tax that may be payable.

ENERGY PERFORMANCE RATING: To be confirmed

FURTHER INFORMATION AND TO VIEW

Contact Tim Powell tim@scotts-property.co.uk 07801 515165

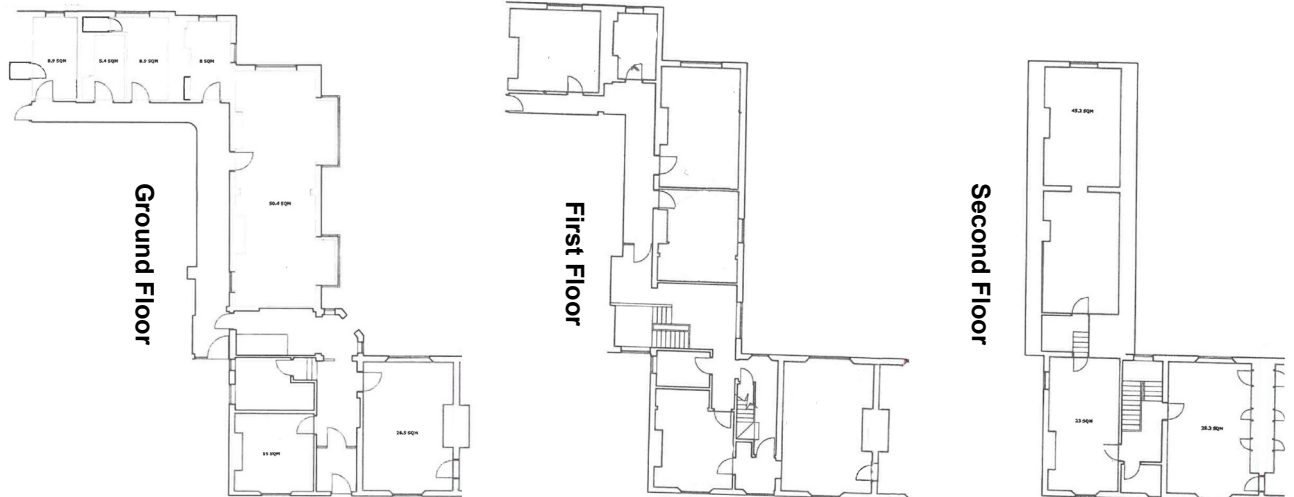
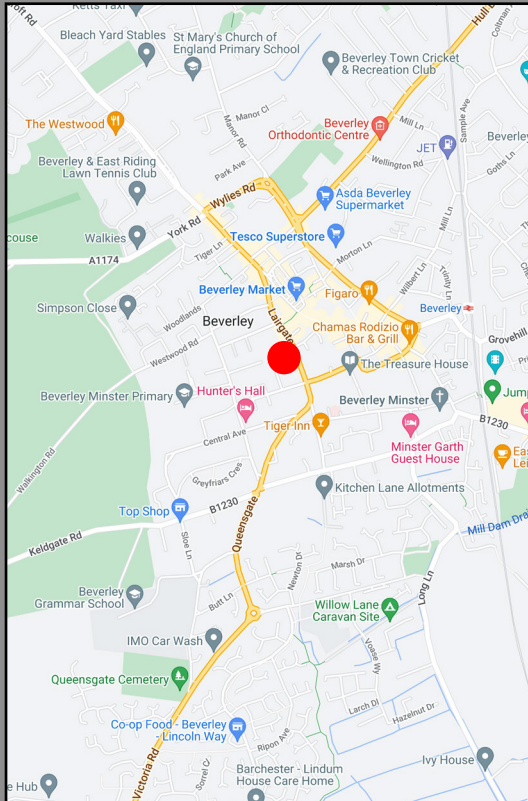

NOT TO SCALE - For Identification Purposes Only

Scotts
01482 325634
www.scotts-property.co.uk

Offices: Hull 66 - 68 Humber Street, HU1 1TU **Scunthorpe** Sovereign House, Arkwright Way, DN16 1AL **Grimsby** 12 Town Hall Street, DN31 1HN

Disclaimer: Scotts, a trading name of Scotts Property LLP, gives notice that: i) these particulars are a general outline only, for the guidance of prospective purchasers/occupiers and do not constitute the whole or any part of an offer or contract; ii) all descriptions, dimensions, references to condition and necessary permissions for use or occupation and other details contained herein are given in good faith and interested parties should not rely on them as representations or statements of fact and must satisfy themselves as to their accuracy; iii) they will not be liable in negligence or otherwise for any loss arising from the use of these particulars; iv) no representative of Scotts has any authority to make or give any representation of warranty or enter into any contract whatsoever in relation to the property; v) all prices and rentals quoted are exclusive of VAT.